

PROPRIETA' E RICHIEDENTE:
 Cognome/Nome : ARTEMIS S.R.L.
 Sede : TORINO - 10143
 Via Cibrario n° 13
 C.F./P.Iva : 08931130010

UBICAZIONE :
 Comune di OULX
 Località Frazione GAD
 Foglio 34 particelle 440

Dichiarazione di disponibilit  (firma)

PROGETTISTA :
 STUDIO TECNICO
 ROUX geom. MAURO
 OULX (Torino)
 Via Seguret n°20
 cap. 10056 tel: 3393980070
 C.F. ROX MRA 66735 6674V
 P.Iva 06457780010

OGGETTO :
 Richiesta nuovo P.E.C. per
 l'edificazione di Edifici Residenziali
 - Zona RI 5154

PROGETTISTA :
 STUDIO TECNICO
 VIGHETTO Ing. SERGIO
 BUTTIGLIERA ALTA (Torino)
 Via Roccamolone n°1
 cap. 10090 tel: 011/9367109
 C.F. VGH SRG 60D08 A518J
 P.Iva 04903140012

ELABORATI :
 TAV.1 - TIPOLOGIE EDILIZIE
 Planimetrie - Sezioni - Prospetti - Scala 1:200

Buttiglieria Alta, il -----

NOTE E VISTI :

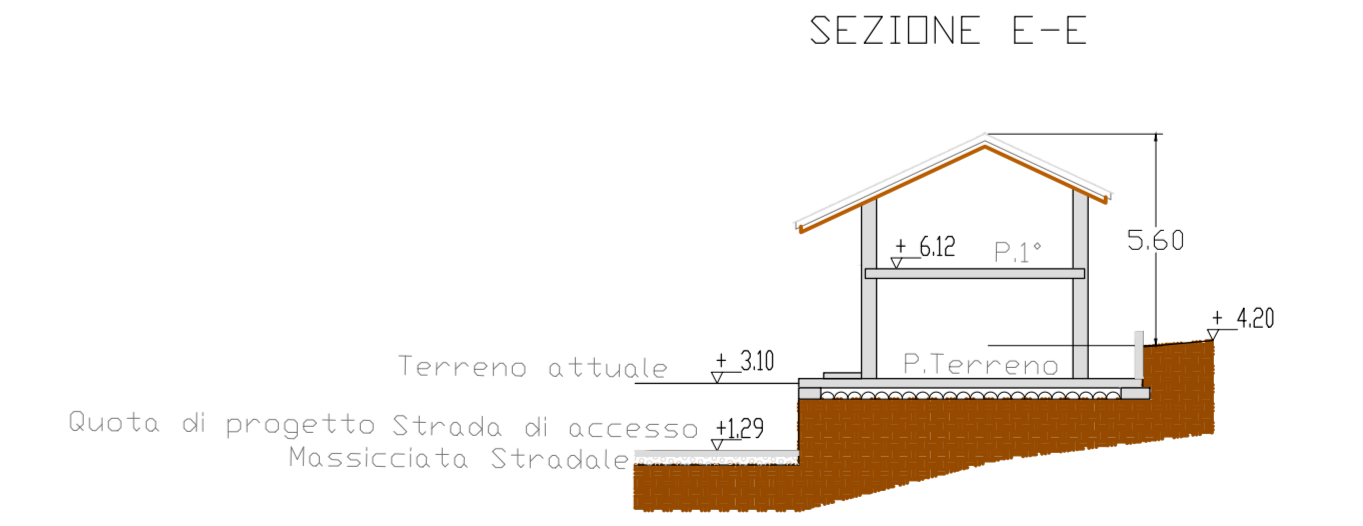
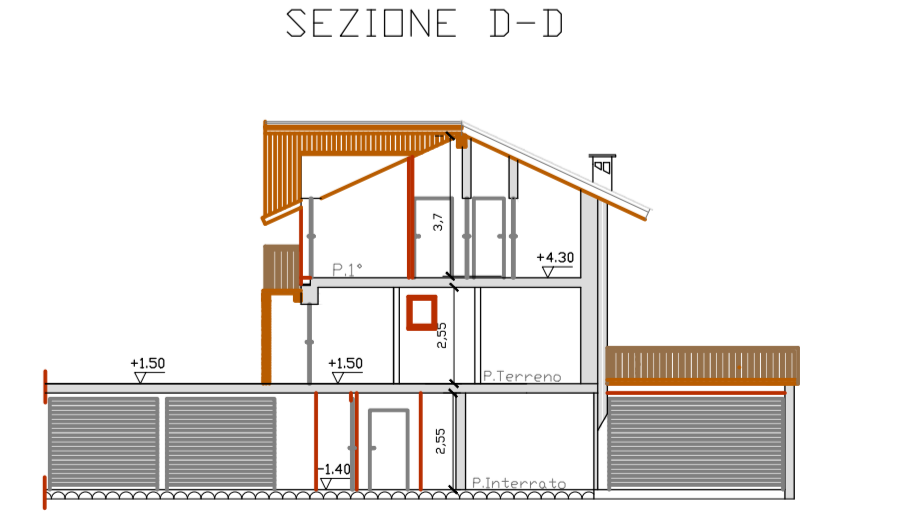
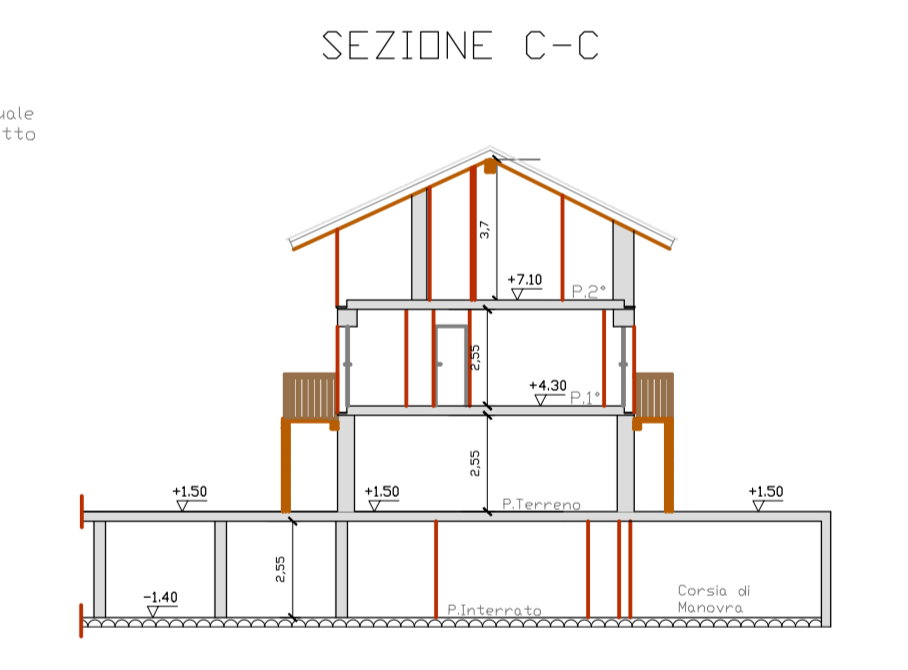
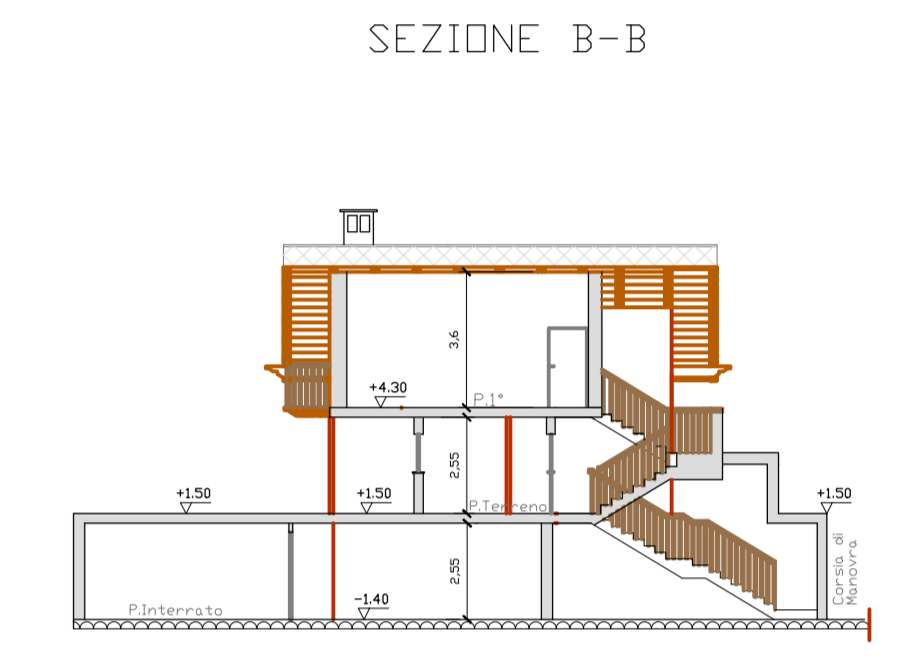
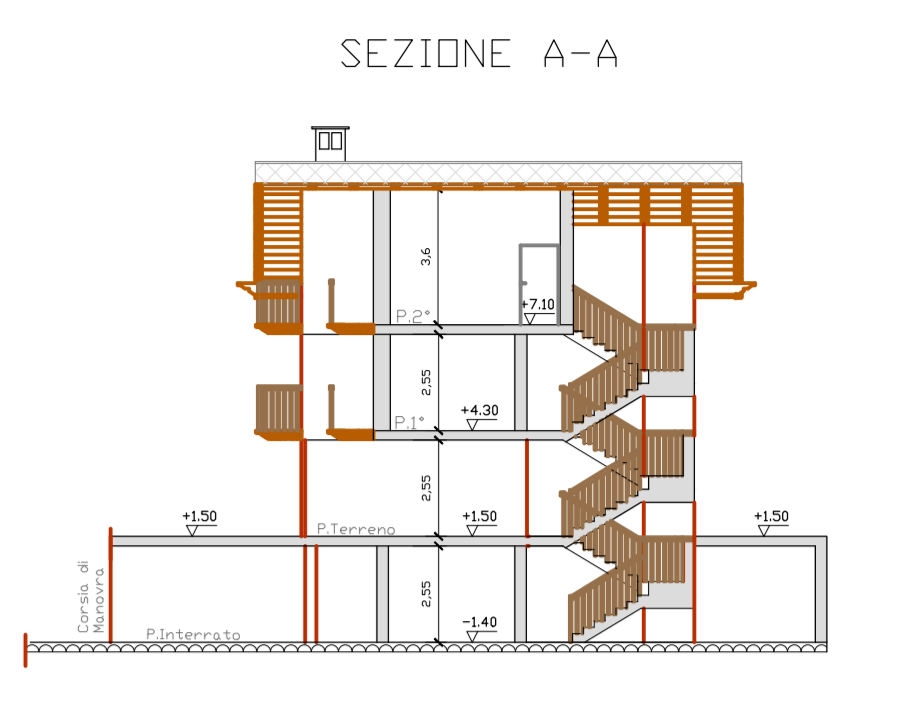
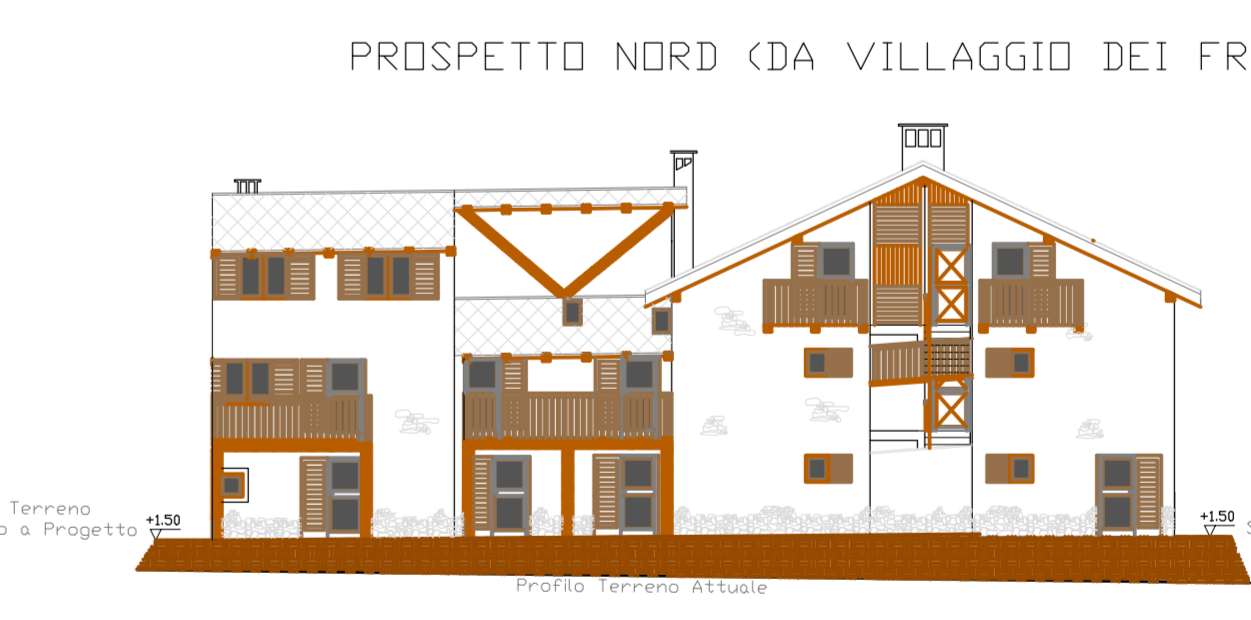
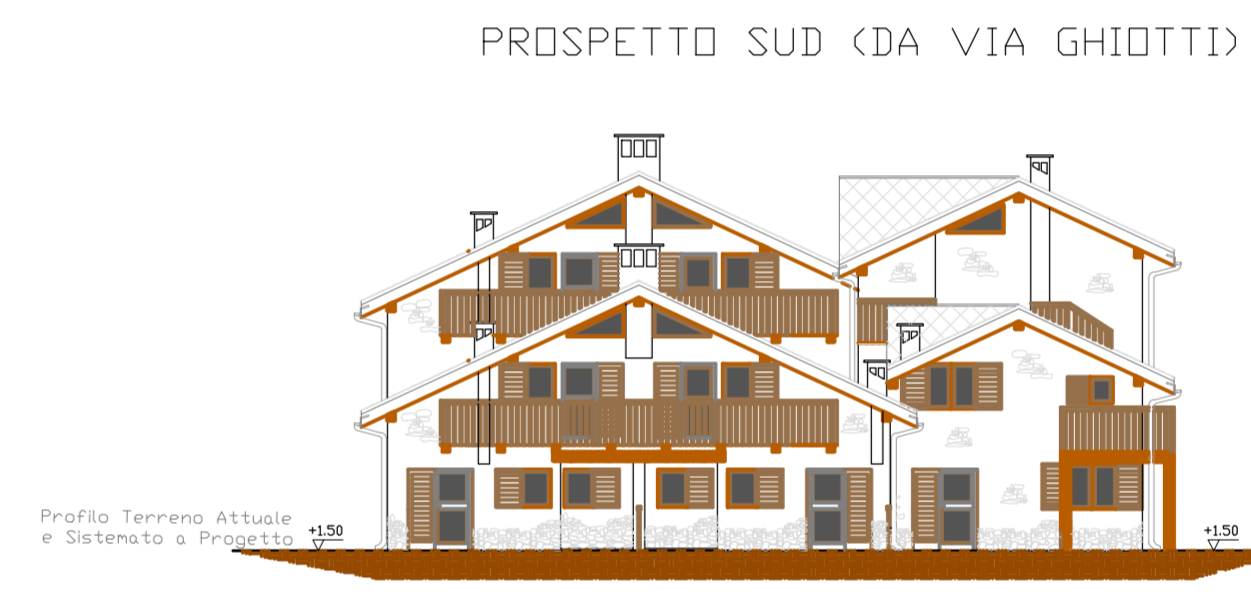
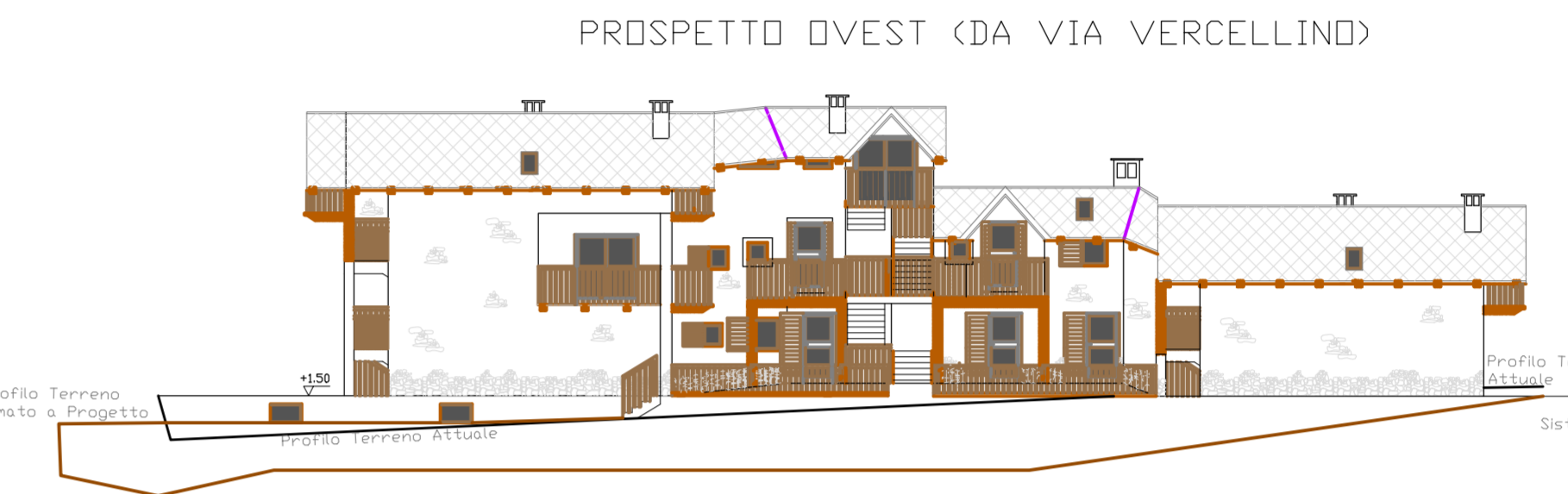
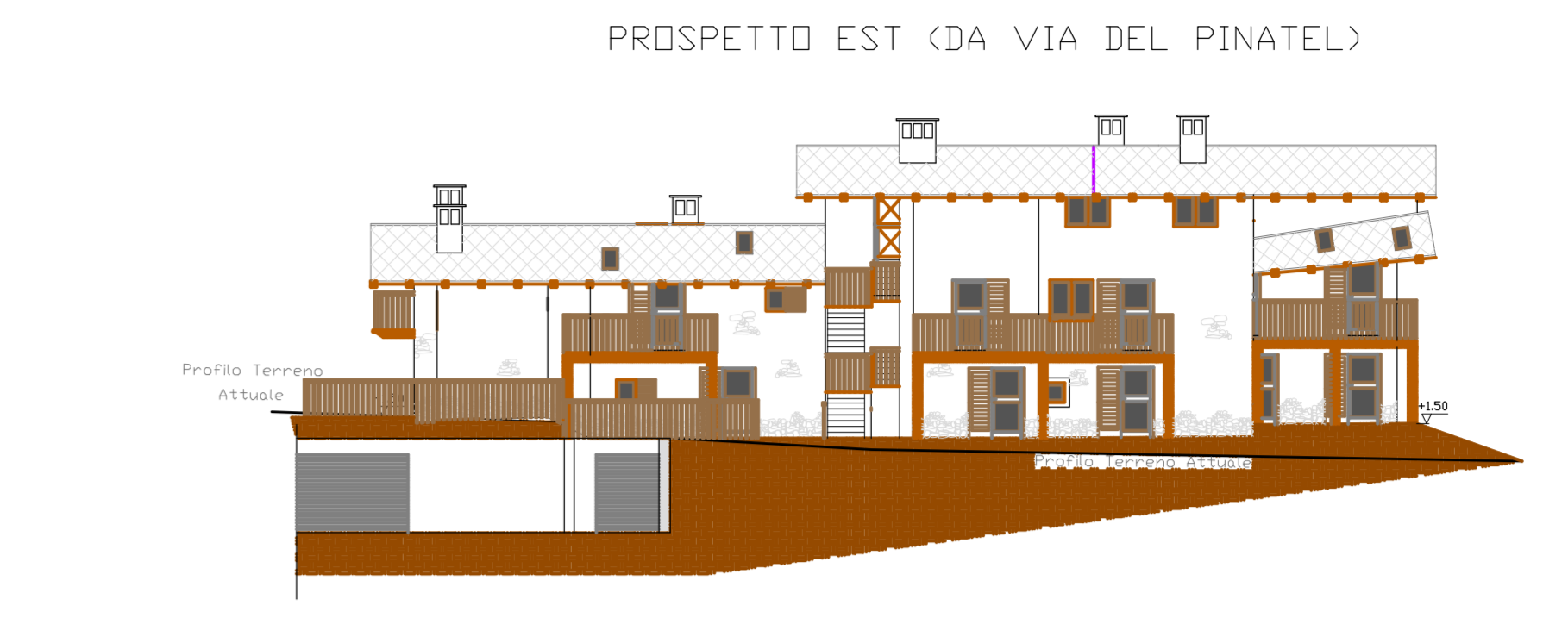
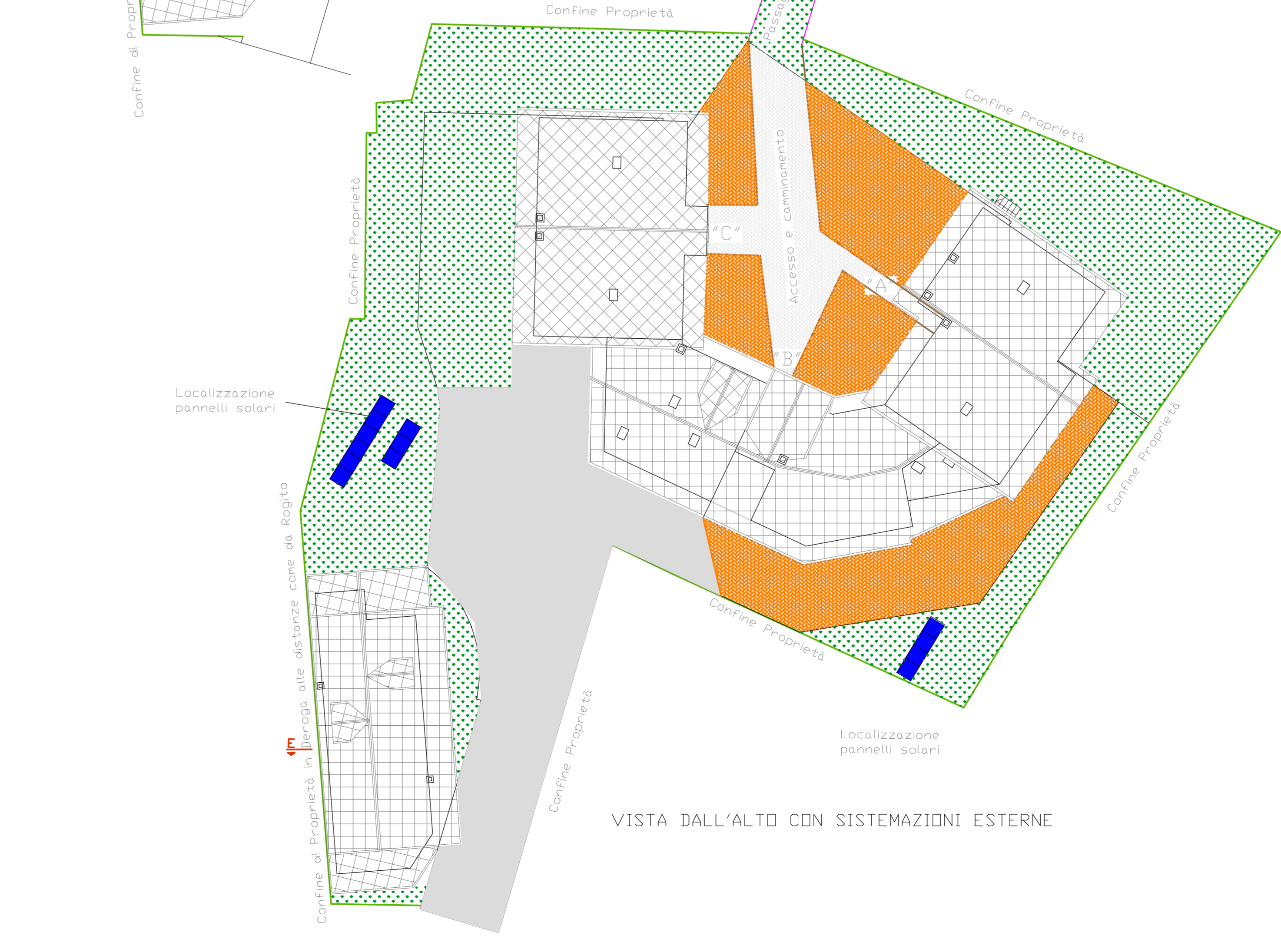
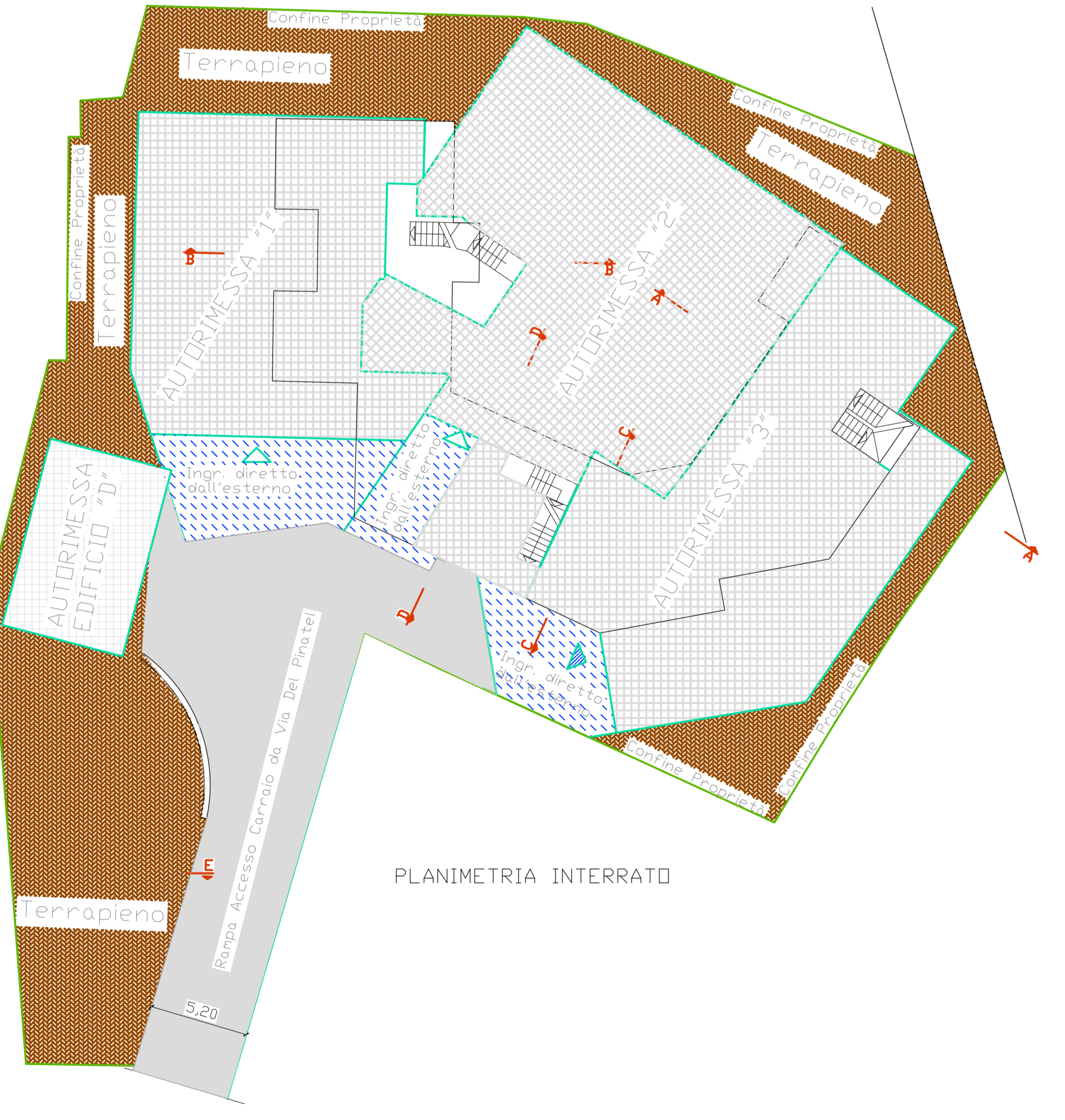
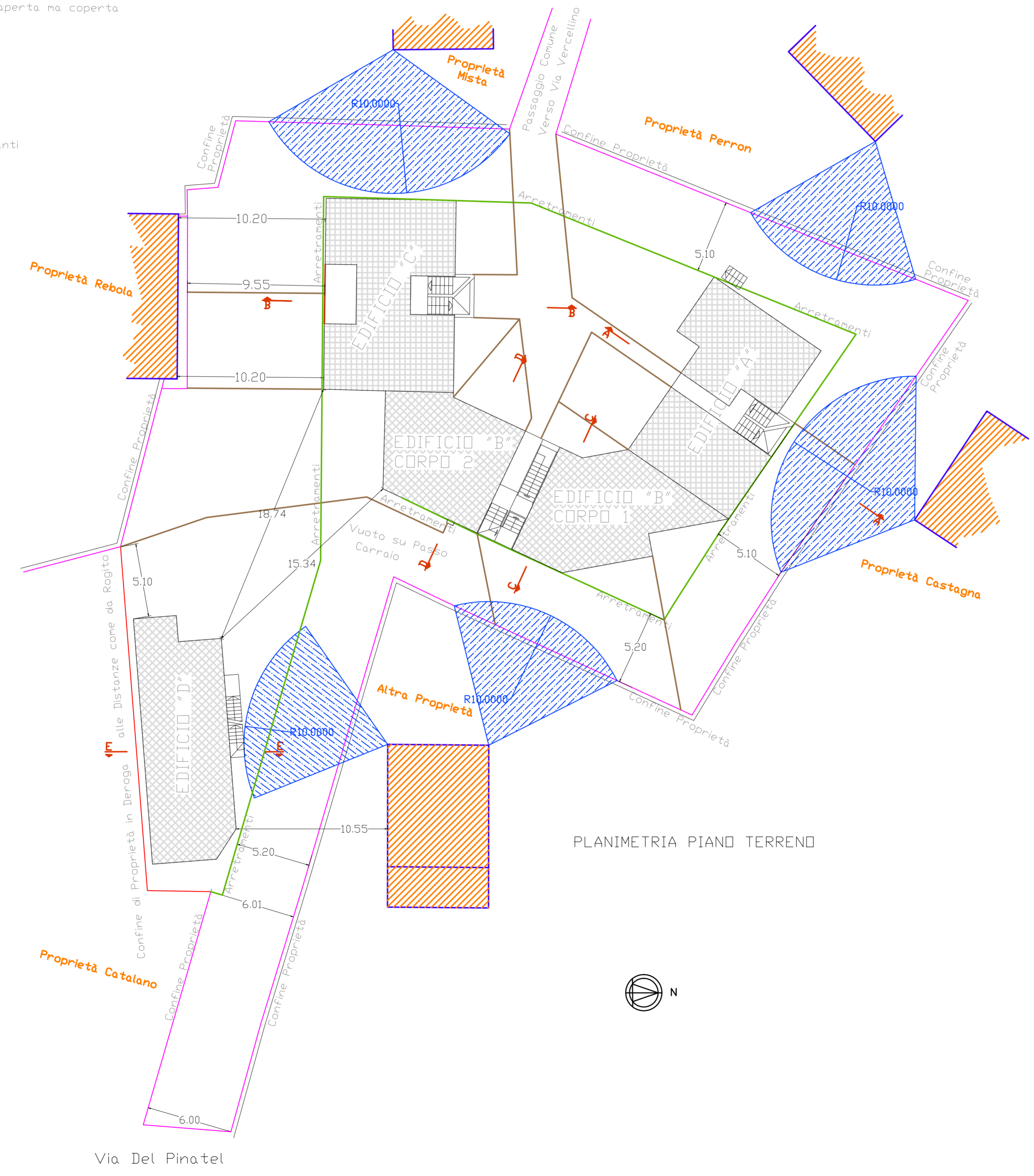
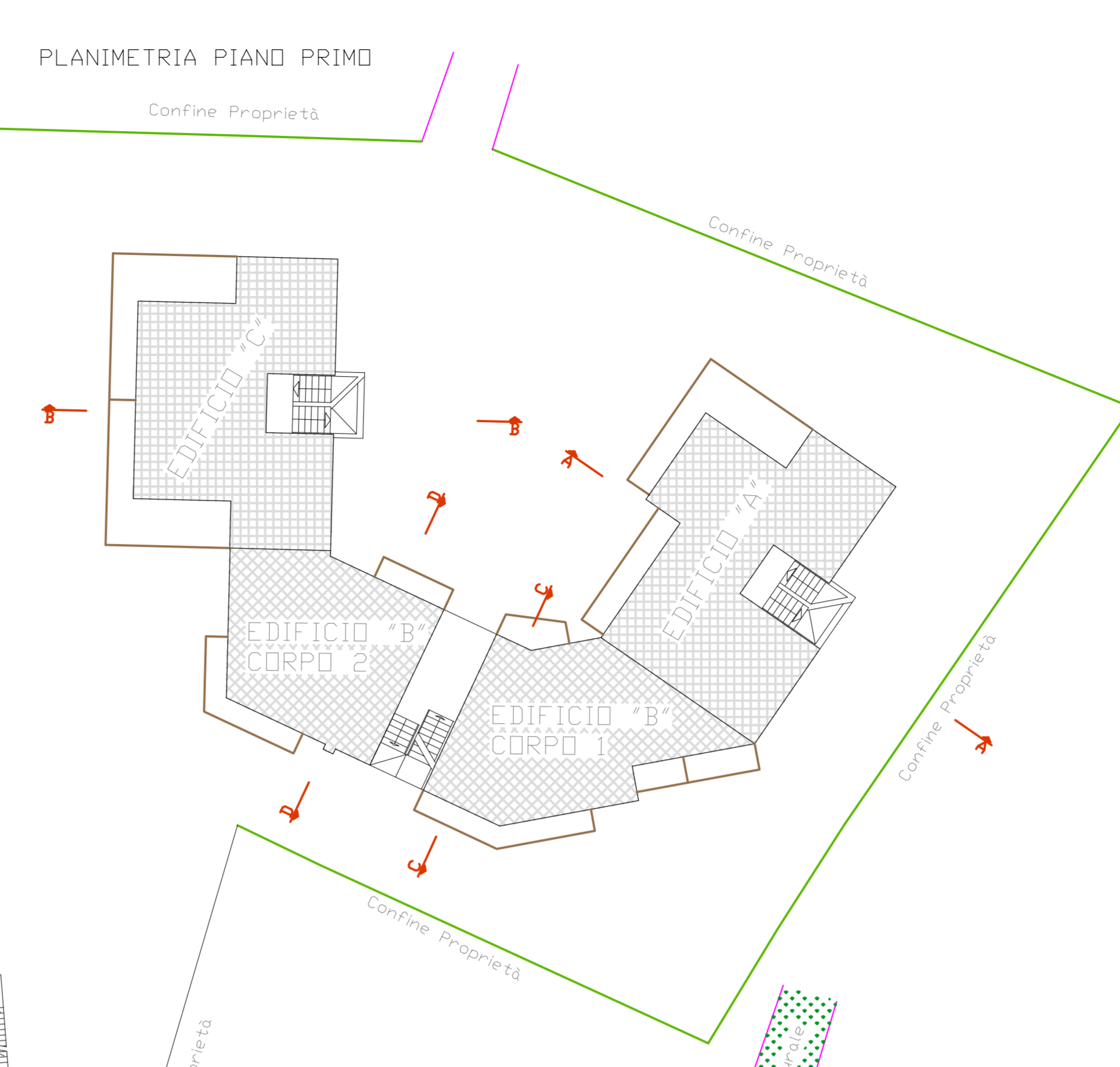
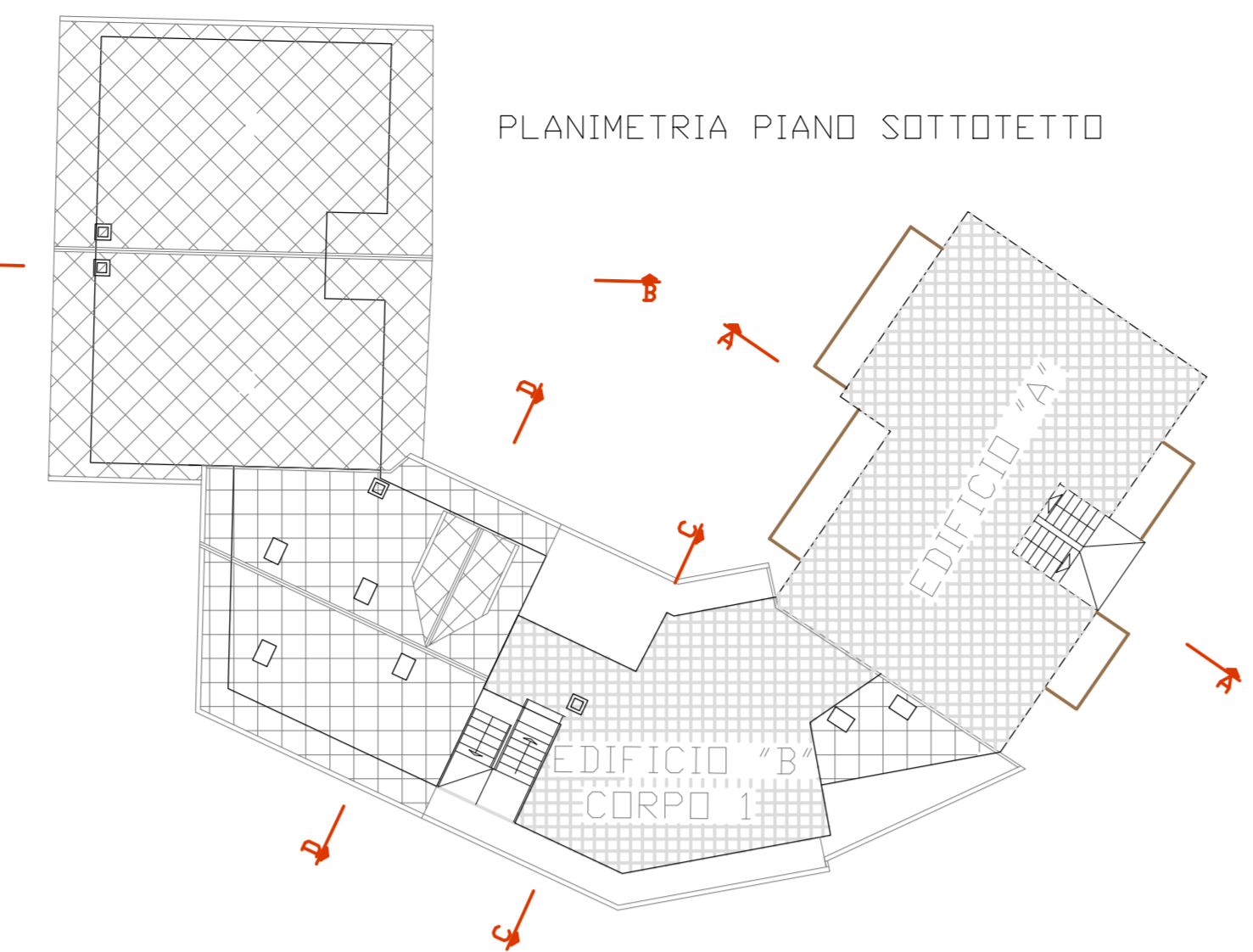
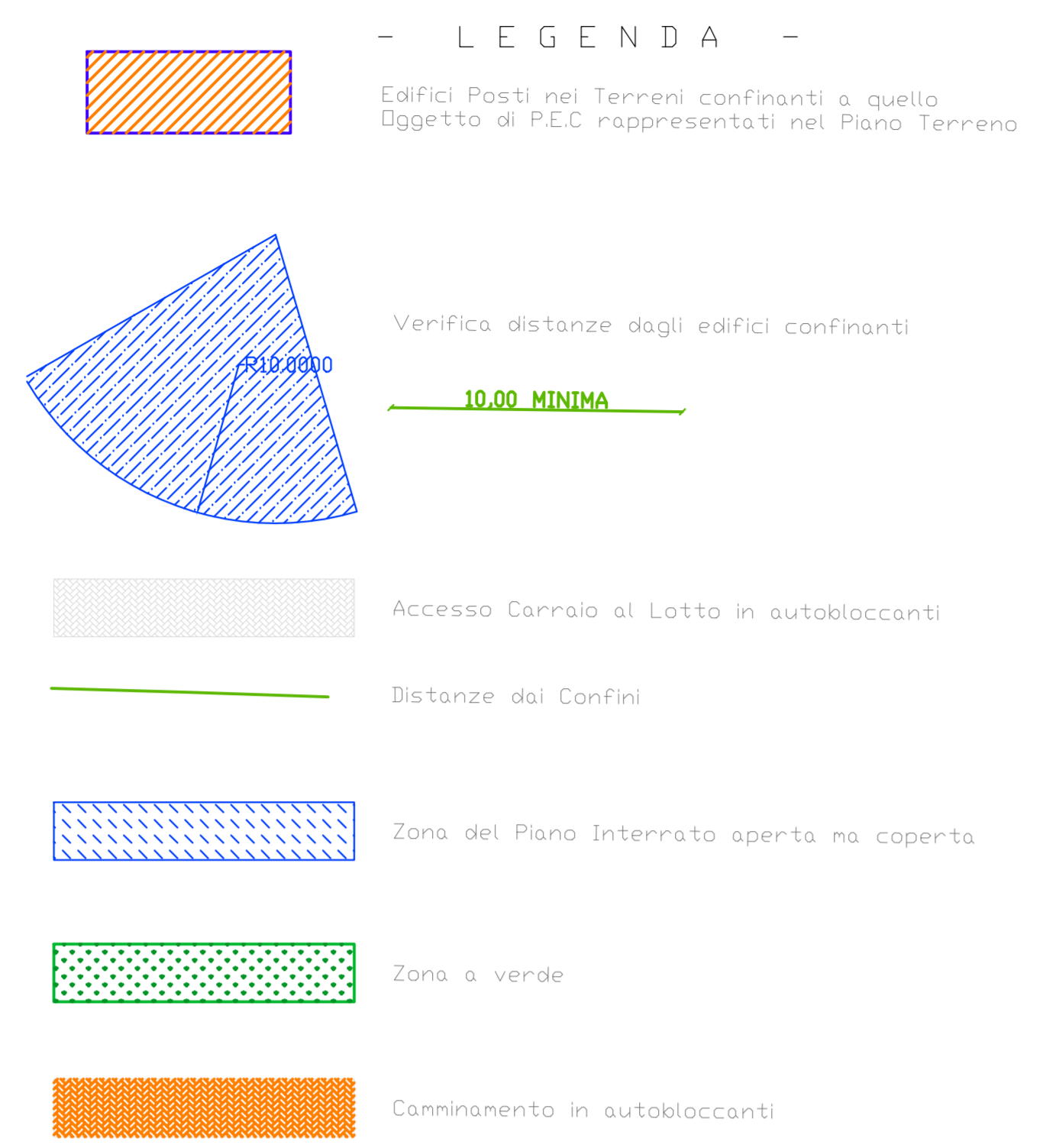

Quota di progetto Strada di accesso +129
 Mossicciata Strada +420
 P.Terreno +310